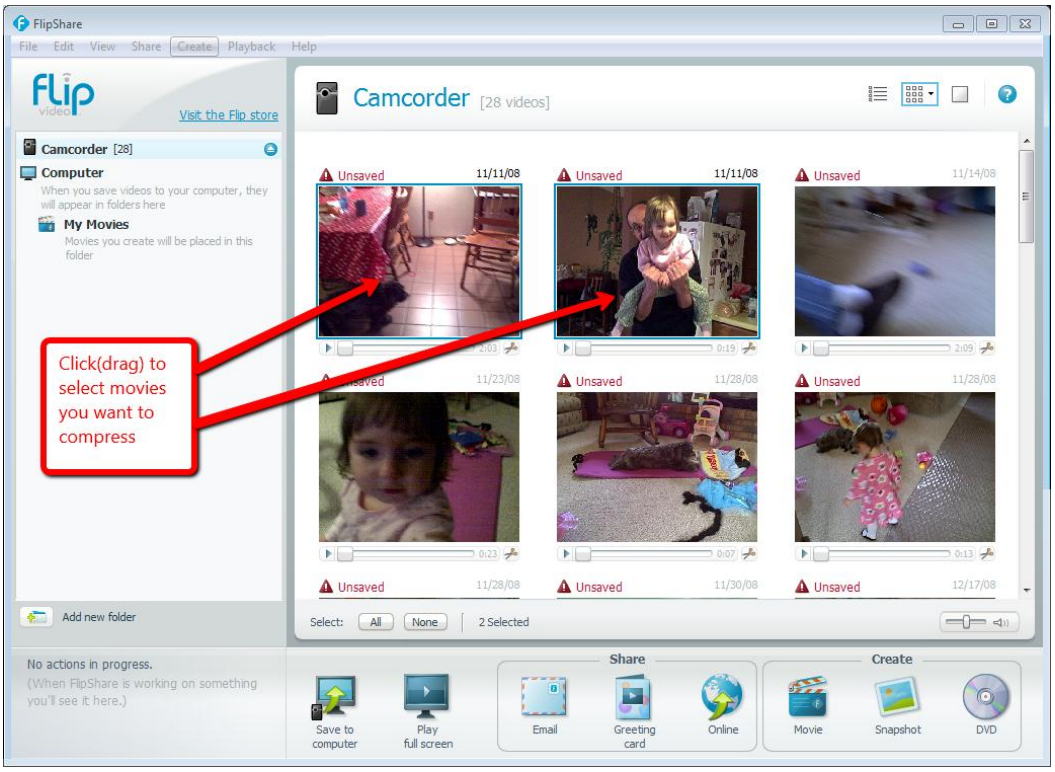
FlipShare
File Edit View Share Create Playback Help
Visit the Flip store
Camcorder [28]
Computer
When you save videos to your computer, they will appear in folders here
My Movies
Movies you create will be placed in this folder
Add new folder
Camcorder [28 videos]
Click(drag) to select movies you want to compress
Select: All None 2 Selected
No actions in progress.
(When FlipShare is working on something you'll see it here.)
Save to computer
Play full screen
Share
Email
Greeting card
Online
Create
Movie
Snapshot
DVD

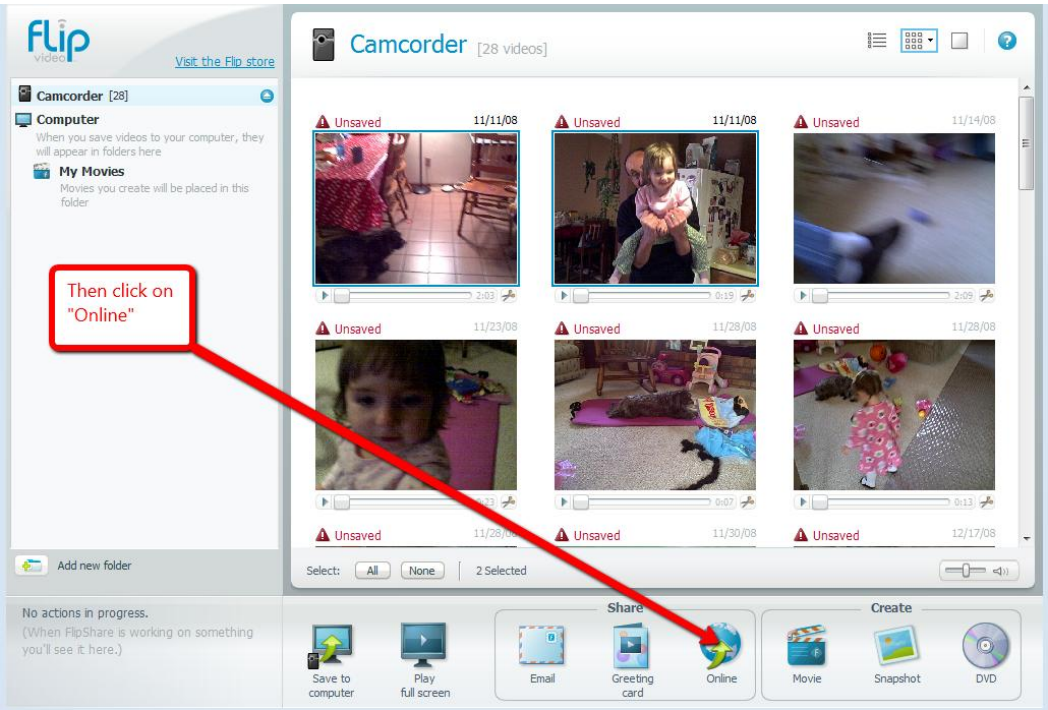
Visit the Flip store
Camcorder [28]
Computer
When you save videos to your computer, they will appear in folders here
My Movies
Movies you create will be placed in this folder
Add new folder
Camcorder [28 videos]
Then click on "Online"
Select: All None 2 Selected
No actions in progress.
(When FlipShare is working on something you'll see it here.)
Save to computer
Play full screen
Share
Email
Greeting card
Online
Create
Movie
Snapshot
DVD

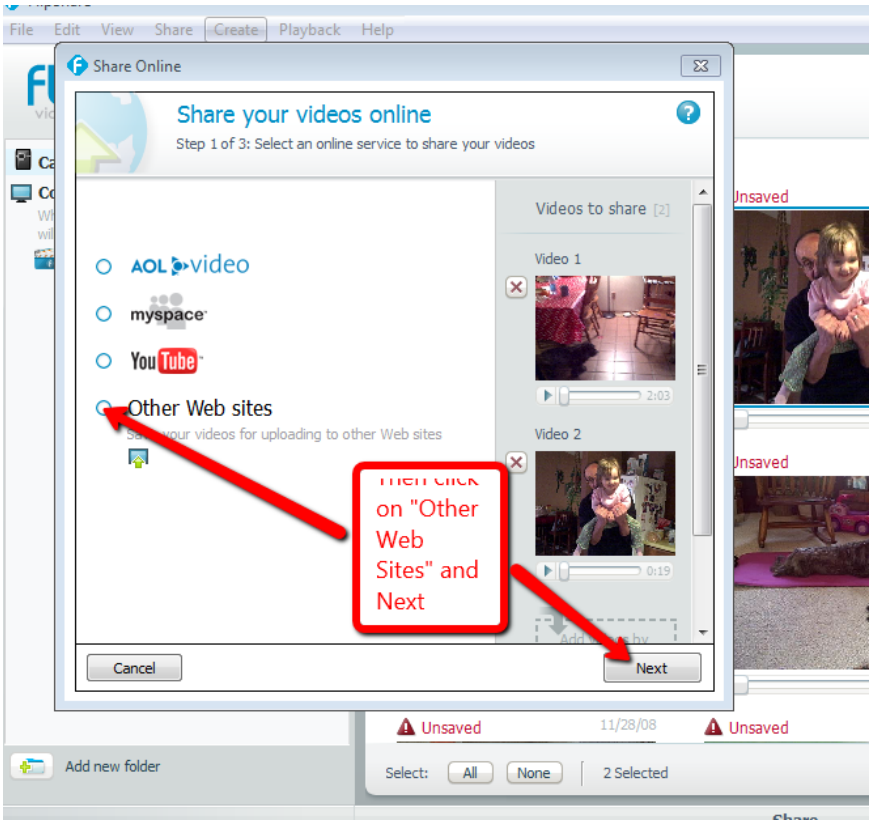
File Edit View Share Create Playback Help
Share Online
Share your videos online
Step 1 of 3: Select an online service to share your videos
Videos to share [2]
Video 1
Video 2
AOL video
myspace
YouTube
Other Web sites
Then click on "Other Web Sites" and Next
Cancel
Next
Unsaved
11/28/08
Add new folder
Select: All None 2 Selected

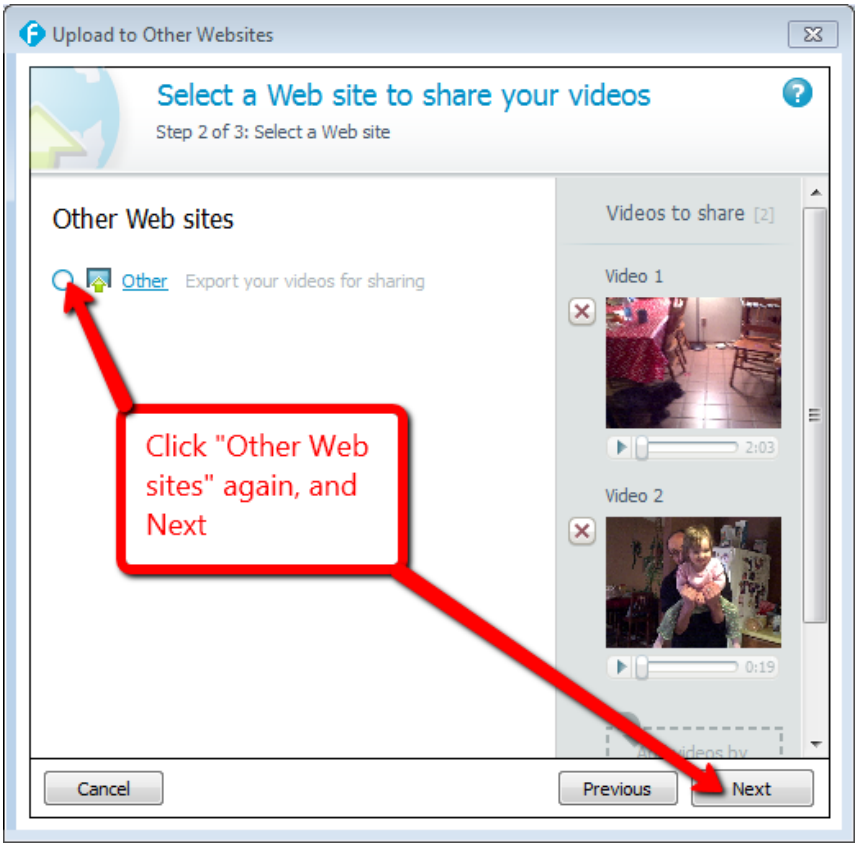
Upload to Other Websites
Select a Web site to share your videos
Step 2 of 3: Select a Web site
Other Web sites
Other Export your videos for sharing
Videos to share [2]
Video 1
Video 2
Click "Other Web sites" again, and Next
Cancel
Previous
Next

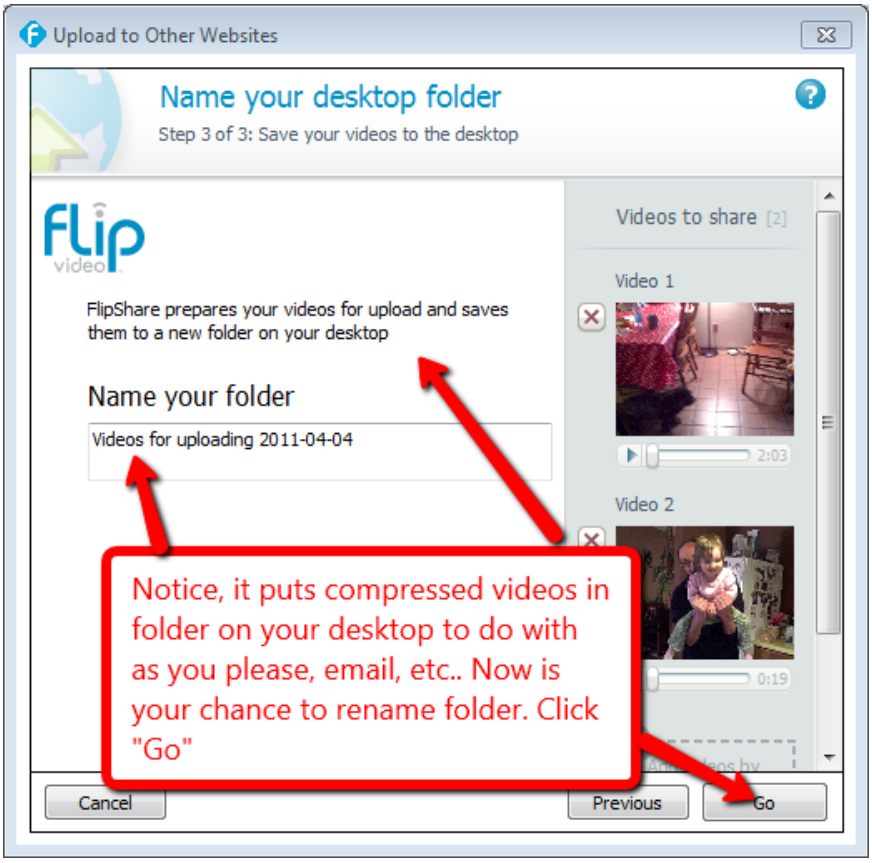
Upload to Other Websites
Name your desktop folder
Step 3 of 3: Save your videos to the desktop
FlipShare prepares your videos for upload and saves them to a new folder on your desktop
Name your folder
Videos for uploading 2011-04-04
Videos to share [2]
Video 1
2:03
Video 2
0:19
Notice, it puts compressed videos in folder on your desktop to do with as you please, email, etc.. Now is your chance to rename folder. Click "Go"
Cancel
Previous
Go

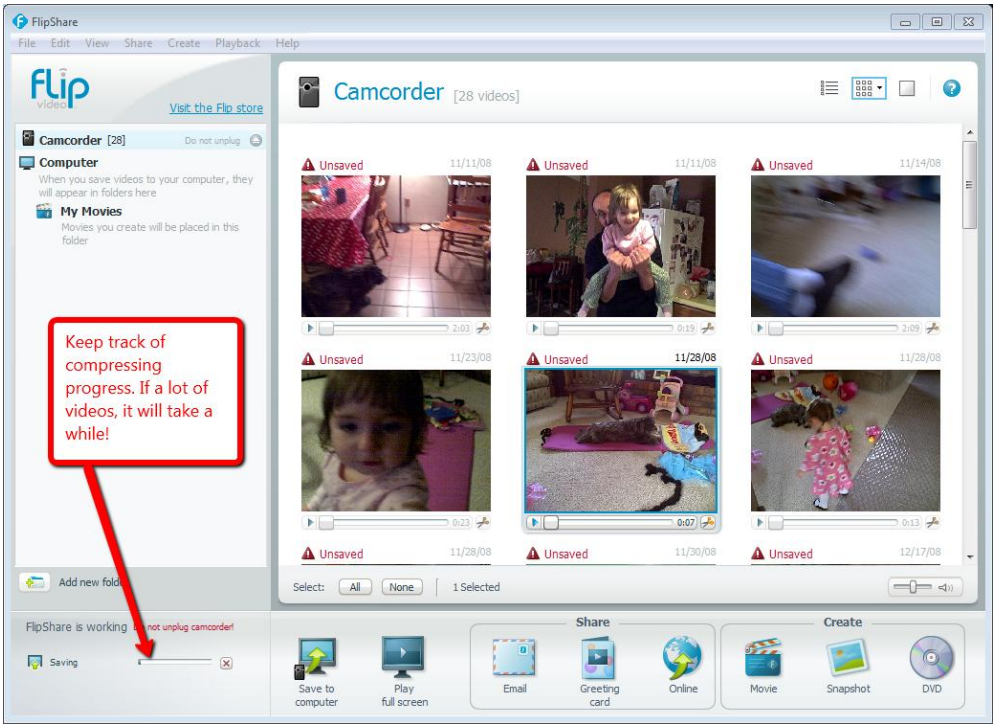
FlipShare
File Edit View Share Create Playback Help
Visit the Flip store
Camcorder [28]
Computer
My Movies
Camcorder [28 videos]
Keep track of compressing progress. If a lot of videos, it will take a while!
FlipShare is working
Saving
Select: All None 1 Selected
Save to computer
Play full screen
Share
Email
Greeting card
Online
Create
Movie
Snapshot
DVD

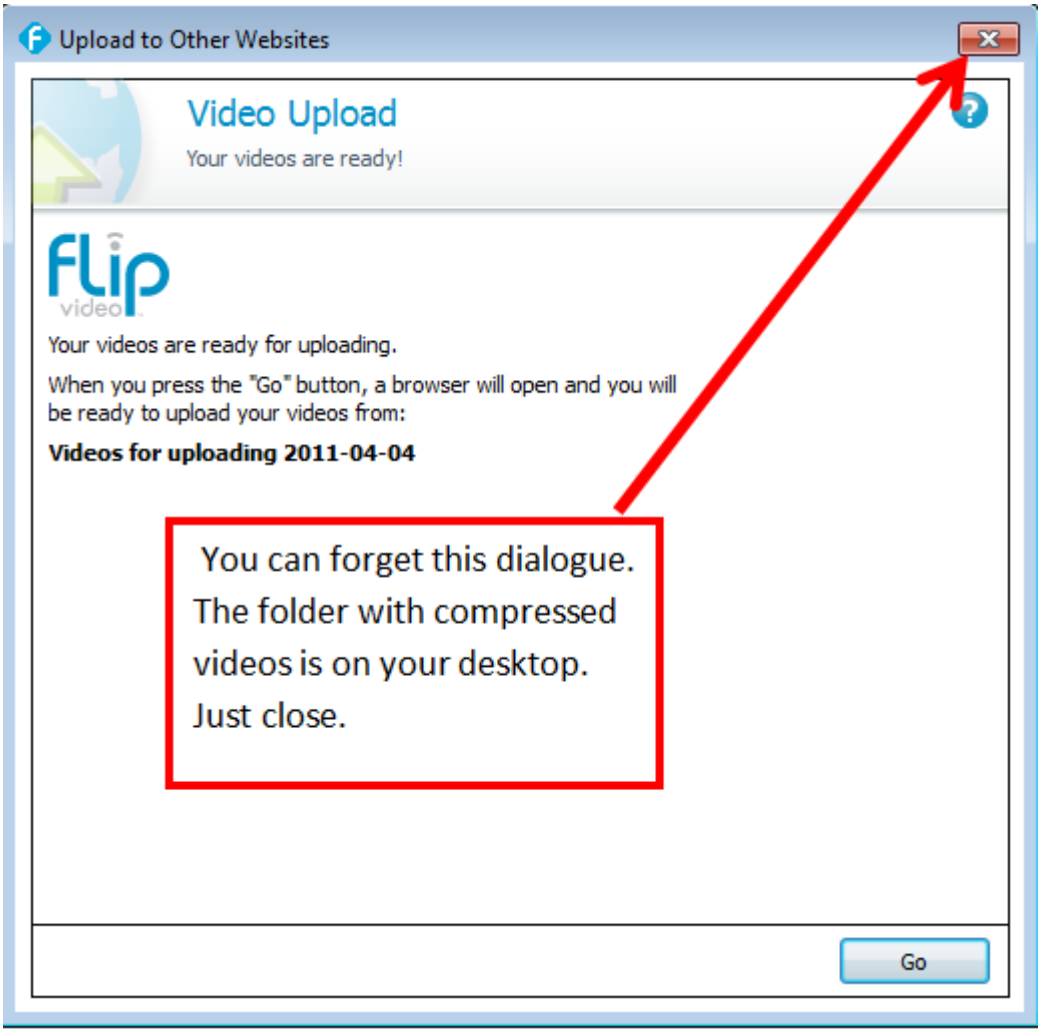
Upload to Other Websites
Video Upload
Your videos are ready!
Your videos are ready for uploading.
When you press the "Go" button, a browser will open and you will be ready to upload your videos from:
Videos for uploading 2011-04-04
You can forget this dialogue. The folder with compressed videos is on your desktop. Just close.
Go